303

ATX Chassis

Exquisitely Modest Aesthetic Design

The IN WIN team presents the 303, a simple, yet elegant computer chassis crafted from steel and tempered glass. The distinctively clean front panel is complemented with a bright LED design to balance the overall appearance. While the 303 is a stunning visual display, it's because of the quality and skilled engineering that pieced together such a fine piece of computer hardware.

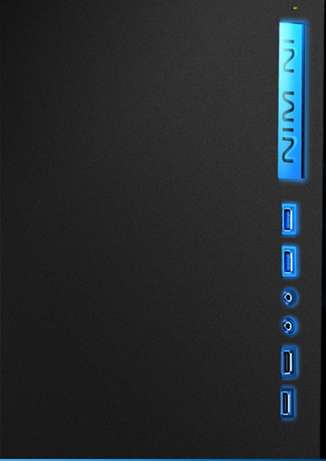

Radiant Luminosity

Your PC is the main part of your battle station, which is why
the 303 commands attention from the moment it is powered on.
The IN WIN logo is highlighted "Neon" as well as the lucent stripped I/O front panel.
These gorgeous LEDs also have the purpose of indicating when the PC is activated.

*RGB lighting will be available in some regions.

Accelerated Tool-less Design

In Win has set a standard for being an innovative computer hardware
company. Mission accomplished with the 303 since it has perfected
a tool-less design by being able to remove the beautiful 3mm tempered glass
side panel by just pressing the handle.
No more use of screws, making installation and removal even easier.

3mm
3mm thick
tempered glass

Choose Your Own Side Panel !

Closed Panel with Affixed Thumbscrews

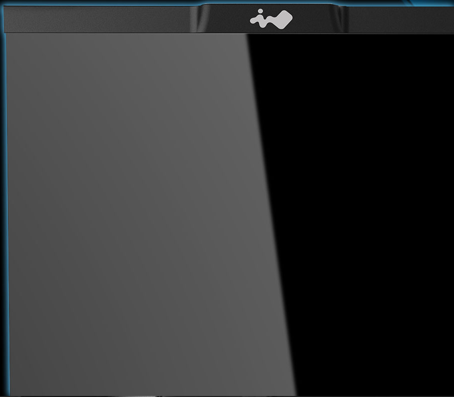
Tempered Glass Panel Design

User Friendly Dust Filter

This easily accessible dust filter has an embedded design for quick removal. It's conveniently located on the bottom, and removing dust has never been easier.

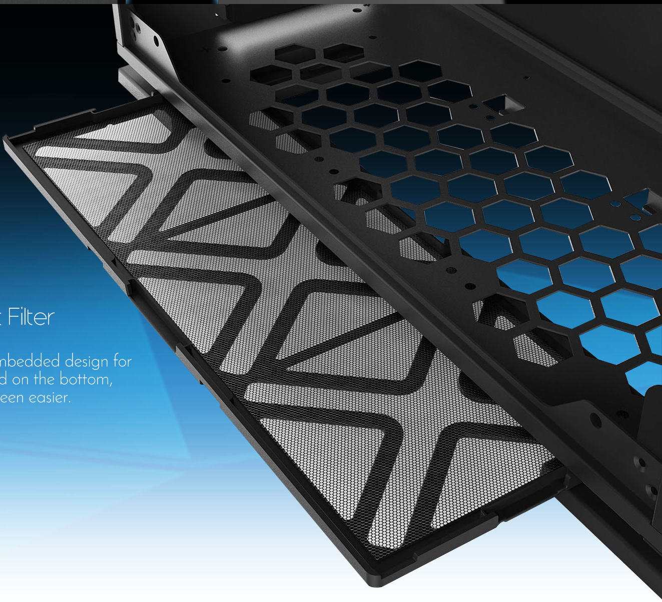

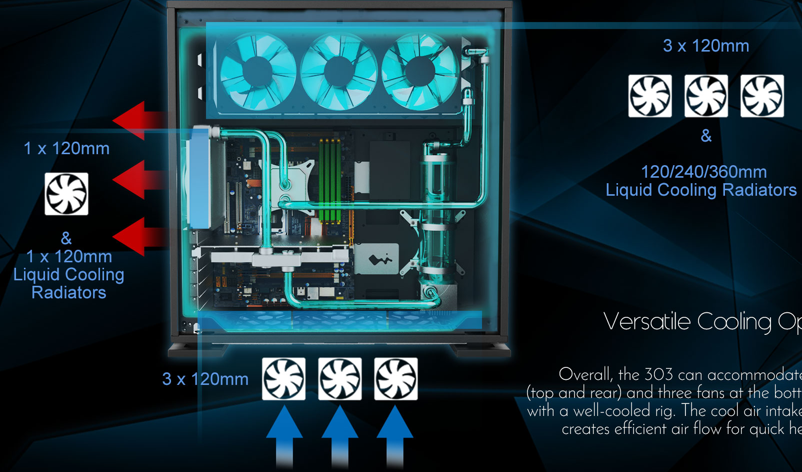

Versatile Cooling Options

Overall, the 303 can accommodate two radiators (top and rear) and three fans at the bottom providing users with a well-cooled rig. The cool air intakes from the bottom creates efficient air flow for quick heat dissipation.

In Win's Attention to Detail

The 303 is constructed with 1.2mm SECC, supports 2.5”and3.5” drive bays, and its separate PSU chamber provides an ideal climate without interfering with the motherboard and graphics card area. The specialized GPU holder can provide extra support to graphics cards. Yet another detail IN WIN oversees and manufactures to make PC building much easier.

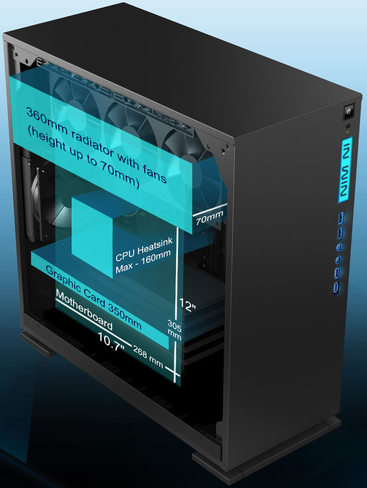

Model	303
Color	Black, White
Case Type	Mid-Tower
Material	Tempered Glass, SECC
M/B Compatibility	12" x 10.7" ATX, Micro-ATX, Mini-ITX
Expansion Slots	PCI-E X 7
Maximum Compatibility	VGA Card Length : 350mm CPU Heatsink Height : 160mm
Front Ports	2 x USB 2.0 2 x USB 3.0 HD Audio
Internal Drive Bays	2 x 3.5" 2 x 2.5" Pre-installed (Max. up to 3 bays)
Thermal Solution Compatibility	1 x 120mm Rear Fan / 120mm Radiator 3 x 120mm Top Fan / 360mm Radiator 3 x 120mm Bottom Fan
Power Supply Compatibility	PSII: ATX12V -Length up to 200mm
Product Dimension (H x W x D)	500mm x 215mm x 480mm 19.6" x 8.4" x 18.8"
Package Dimension (H x W x D)	335mm x 610mm x 572mm 13.1" x 24" x 22.5"
Net Weight	10.88kg / 24lb
Gross Weight	13.02kg / 28.7lb

303

Copyright © IN WIN Development Inc. All Rights Reserved.