309 GAMING EDITION

Mid Tower

GAME TIME!

GERMAN DESIGN AWARD SPECIAL 2021

iF DESIGN AWARD 2020

TAIWAN EXCELLENCE 2020

Lighten Up!

The front panel of 309 Gaming Edition is equipped with 144 stunning ARGB LEDs. That can achieve an excellent visual experience for the built-in games and the lighting modes.

* The addressable cable can only be used with motherboards with ARGB headers.

MAGI JUMP

309 RACING

BLOX

A TRUE Gaming Chassis!

We reinterpreted three classic games on the 309 Gaming Edition and it transforms the front panel into a gaming platform. Now you can immerse yourself in the gaming world anytime!

Exclusive Gamepad

The gamepad is specially designed for the 309's integrated games. With its user-friendly buttons and classic design, now you can use this exclusive gamepad to gain victory!

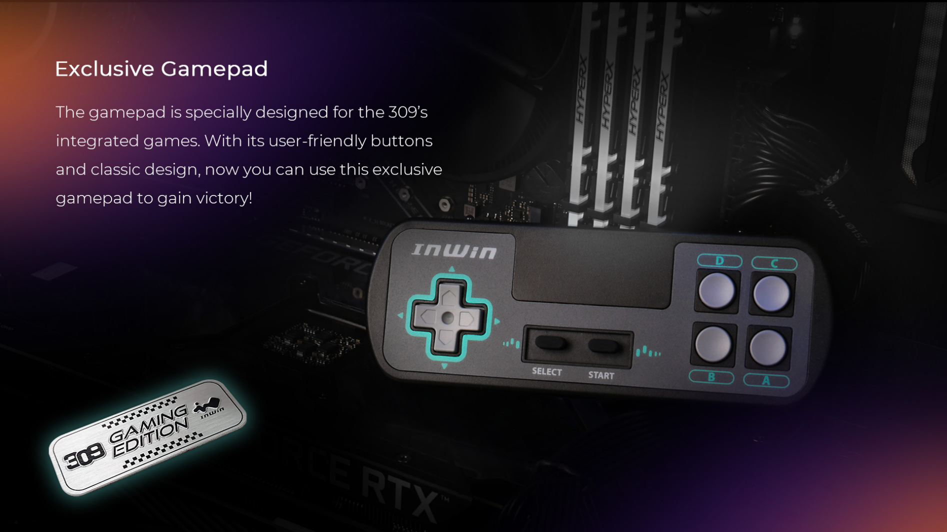
HYPERX
HYPERX
HYPERX
HYPERX
INWIN
D
C
B
A
SELECT
START
309
GAMING
EDITION
INWIN

Lighting the Way for PC Hardware

The 309 Gaming Edition will be equipped with four InWin Saturn ASN120 fans, which feature unique transparent frames and a patented modular design.

ASUS AURA SYNC

GIGABYTE RGB FUSION READY

ASRock POLYCHROME SYNC

RGB msi MYSTIC LIGHT SYNC

GLOW X

8
Lighting Modes

5
Brightness Levels

5
Light Speed Modes

10
Fan Speed Modes

40
Creation Frames

Create & Animate!

The upgraded GLOW X software provides the color calibration function and a new creation mode, which offers up to 40 frames, giving the user the opportunity to design whatever they want on the front panel display and can even create an animation!

* The GLOWX software is the exclusive software of the 309 Gaming Edition. All previous models cannot run this version.

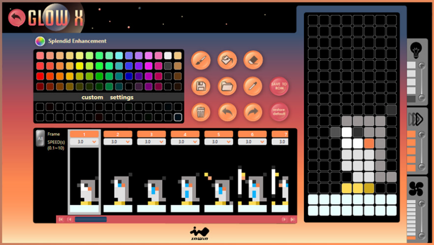
GLOW X
Splendid Enhancement
custom settings
SAVE TO ROM
restore default
All
Frame
SPEED(s) (0.1~10)
1
2
3
4
5
6
7
3.0
inwin

Clap to Make Some Noise

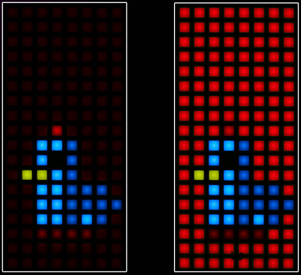

Interactive Lifestyle!

Coming with a built-in sound receiver, the 309 Gaming Edition provides interactive lighting. It hosts a virtual chicken/giraffe that reacts to noise. Just don't be too loud or it will go crazy!

Versatile Liquid Cooling Support

There are three locations the chassis can accommodate liquid radiators; top, bottom (slim) and rear. A total of seven 120mm case fans can be mounted.

360mm radiator with fans
(height up to 70mm)

Max.HDD x2 **Max.SSD x2**

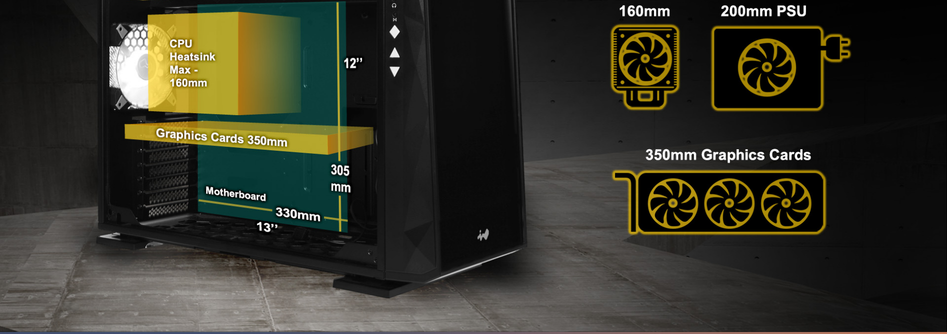
CPU Heatsink Max - 160mm
12"
Graphics Cards 350mm
305 mm
Motherboard
330mm
13"
160mm
200mm PSU
350mm Graphics Cards

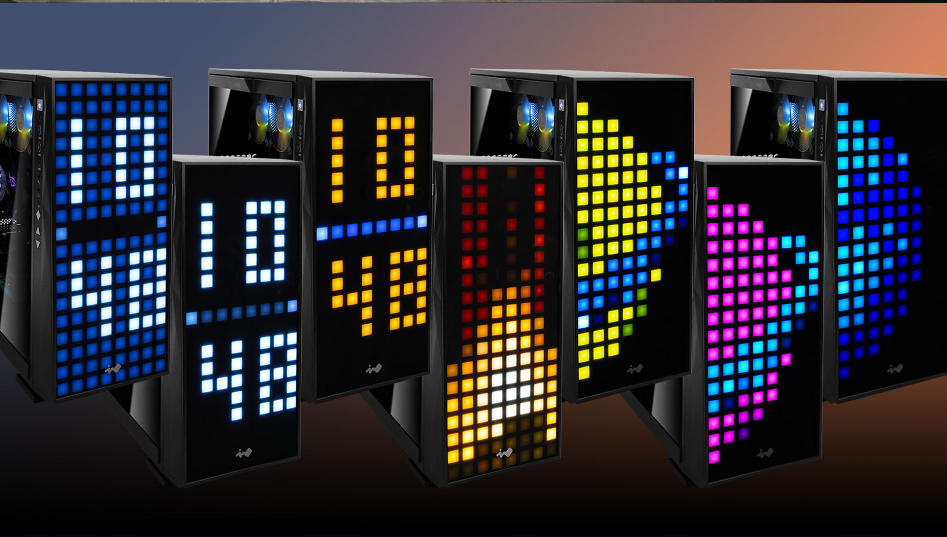

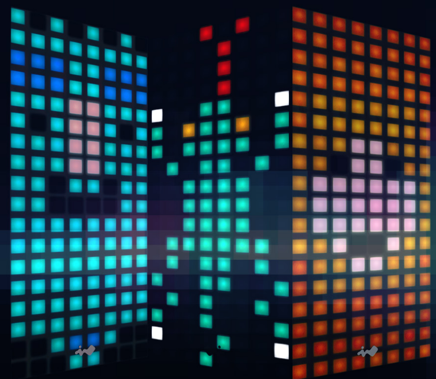

Customize Your Front Panel Anytime!

Download the latest panel designs for your 309 Gaming Edition!

InWin Forum

Specifications

Model	309 Gaming Edition
Model Number	IW-CS-309GE-BLK
Colors	Black
Case Type	Mid Tower
Materials	SECC, Tempered Glass, ABS
M/B Compatibility	12" x 13" EATX, ATX, Micro-ATX, Mini-ITX
Expansion Slots	7 x PCI-E
Maximum Compatibility	VGA Card Length: 350 mm CPU Heatsink Height: 160 mm
I/O Ports	1 x USB 3.1 Gen 2 Type-C 2 x USB 3.0 HD Audio LED & Fan Mode Button LED & Fan Control Buttons
Internal Drive Bays	2 x 3.5" / 2.5" 2 x 2.5"
Thermal Solution Compatibility	Air Cooling Fans: Top: 3 x 120 mm Rear: 1 x 120 mm Bottom: 3 x 120 mm (4 InWin Saturn ASN120 Fans Included) Water Cooling Radiator: Top: 1 x 360 mm Rear: 1 x 120 mm Bottom: 1 x 360 mm (Slim)
* Number of fans pre-installed may vary based on different regions.	
Power Supply Compatibility	PSII: ATX12V - Length up to 200 mm
Product Dimensions (L x W x H)	553 x 238 x 500 mm 21.8 x 9.4 x 19.7"
Package Dimensions (L x W x H)	706 x 618 x 335 mm 27.8 x 24.4 x 13.2"
Net Weight	13.7 kg / 30.1lb
Gross Weight	16.6 kg / 36.6 lb

* InWin's products comply with RoHS regulation.

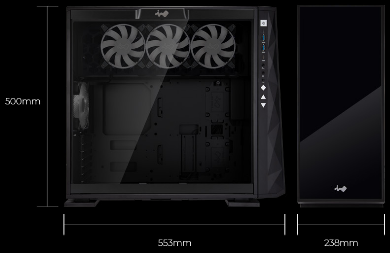
500mm
553mm
238mm