AIR FORCE

Mid Tower

Build Your Own Chassis

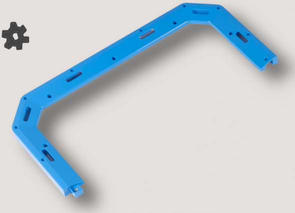

Try True DIY

Admit it, you love building things, especially PCs! So,
if you're feeling exceptionally crafty and are up for a new type of PC build,
InWin introduces this new chassis set called AIRFORCE!

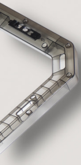

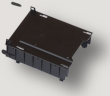

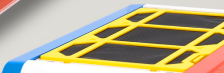

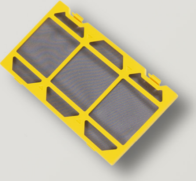

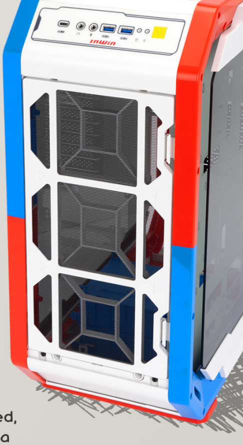

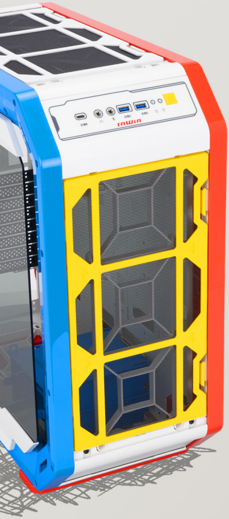

Build, assemble and display with this detailed, 19-piece modular gaming chassis. There's a great feeling building a PC, but a more satisfying feeling building your chassis too.

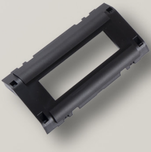

Select Your Character

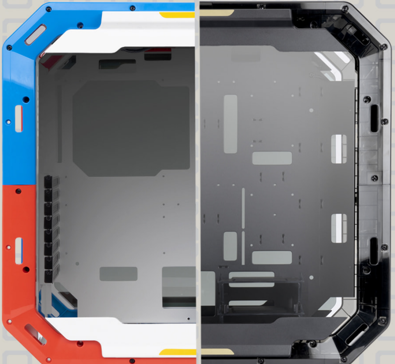

Two different color schemes represent different character options.
Team up with Phantom Black or Justice White AIRFORCE!

Anti-Dust Ventilation Filter

Two large anti-dust ventilation filters are equipped on the AIRFORCE chassis. Effectively reduces dust and protects the hardware of PCs.

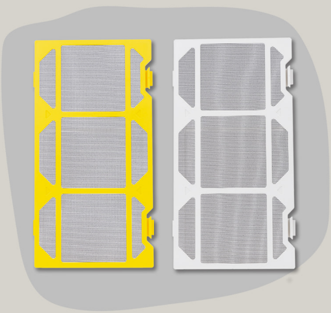

Justice White

Phantom Black

User Friendly, Hassle Free Design

Build the chassis and assemble the system with ease. The hassle-free modular design of the AIRFORCE structure is a breeze to build up and build in.(Tool-less features include: Drive cage, quick-release side panel, quick-release filters.)

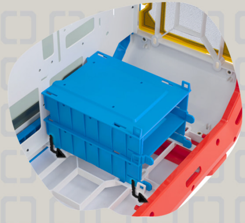

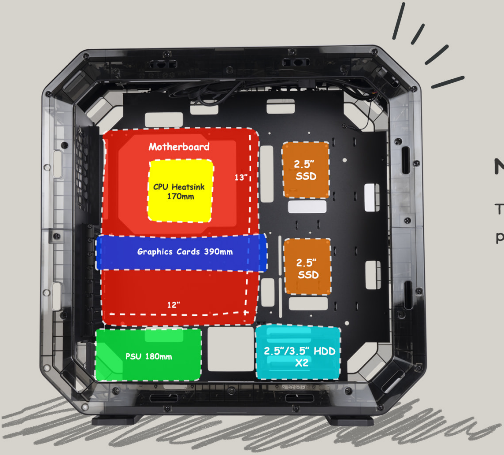

Spacious Interior for Maximum Expandability

The spacious interior of AIRFORCE provides PC builders more options with their internal components. Compatible up to 12 x 13" E-ATX motherboards and 390mm high-ends graphics cards.

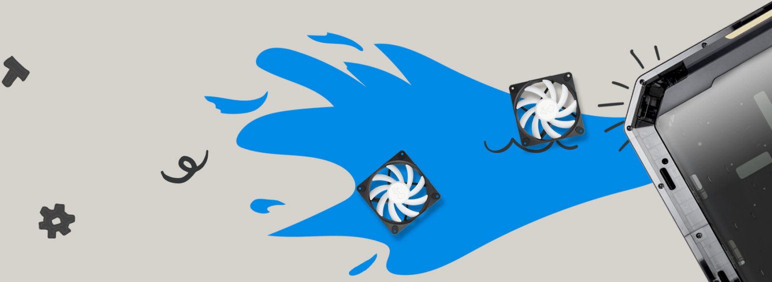

Optimal Thermal Solutions with Versatile Cooling Options

Cooling is an important function when running PCs. AIRFORCE provides versatile cooling options to enhance the thermal solutions. (Fan configuration: 3x120mm Front and Top, 1x120mm Rear, 240/360mm radiator on top and front)

LUNA High Performance Fans Onboard!

InWin's LUNA AL120 fans are high performance fans and their enhanced PQ curve allow it to perform excellent heat dissipation in any chassis or on any radiator.

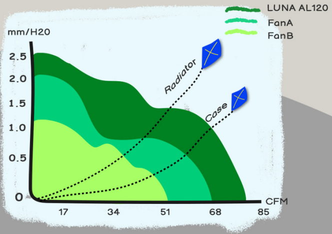

Note: 4 x LUNA AL120 fans included.

Super Transfer Speeds

AIRFORCE provides an USB 3.1 Gen 2 Type-C USB port for data transfer. Nothing is better than a high-speed data transfer and more time spent in gaming.

USB 3.1 USB 3.1 TYPE-C

SPEED UP TO 10Gb/s SUPER SPEED

USB 3.1 TYPE-C REVERSIBLE DESIGN

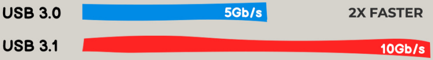

* The actual data transfer speed will be determined by your motherboard specification.

Specifications

Model	AIRFORCE
Model Number	IW-CS-AIRFORCE-WHI, IW-CS-AIRFORCE-BLA
Colors	Justice White, Phantom Black
Case Type	Mid Tower
Materials	Tempered Glass, Secc, ABS
M/B Compatibility	12” x 13” (305 x 330 mm) E-ATX, ATX, Micro-ATX, Mini-ITX
Expansion slots	8 x PCI-E
Maximum Compatibility	VGA Card Length: 390 mm CPU Heatsink Height: 170 mm
I/O Ports	1 x USB 3.1 Gen 2 Type-C 2 x USB 3.0 HD Audio
Internal Drive Bays	4 x 2.5" 2 x 3.5"
Thermal Solution Compatibility	Air Cooling Fans: Front: 3 x 120 mm Top: 3 x 120 mm Rear: 1 x 120 mm (4 InWin AL120 Fans Included) Water Cooling Radiator: Front: 1 x 360 mm Top: 1 x 360 mm
* Number of fans pre-installed may vary based on different regions.	
Power Supply Compatibility	PSII : ATX12V - Length up to 180mm
Product Dimensions	537 x 270 x 528 mm 21.1 x 10.6 x 20.7”
Package Dimensions	590 x 550 x 240 mm 23.2 x 21.6 x 9.4”
Net Weight	6.9 kg / 15.2 lbs
Gross Weight	11.2 kg / 24.7 lbs

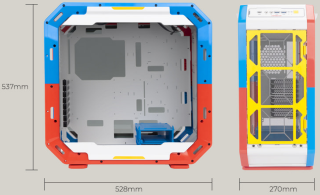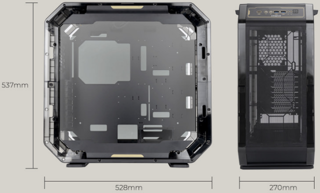*InWin's products comply with RoHS regulation.
*Specifications may vary based on different regions.